



Maratha Vidya Prasarak Samaj's  
**Institute of Management Research and Technology, [IMRT].**

MVP Campus, Shivaji Nagar, Gangapur Road Nashik-422002, Maharashtra, India.

Tel.: (0253)2571650, E-mail: [mvpimrt@gmail.com](mailto:mvpimrt@gmail.com), web. [www.imrt.ac.in](http://www.imrt.ac.in)

Affiliated to Savitribai Phule Pune University, Pune & Recognized by AICTE, New Delhi, MSDTE Mumbai & Govt. of Maharashtra



**[NAAC Accredited with B+ Grade]**

**STUDENT FEEDBACK ANALYSIS ACADEMIC YEAR 2023-24**

Course \*

149 responses

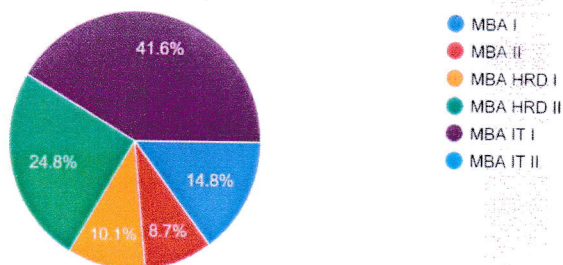

1 How much of the syllabus was covered in the class?

149 responses

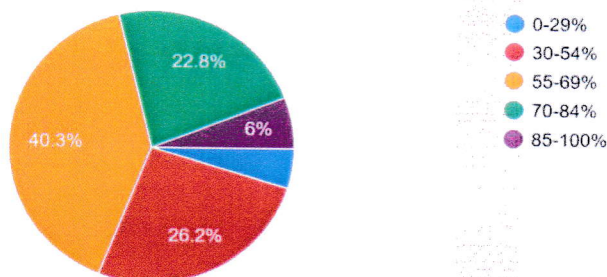

2. How well did the teachers prepare for the classes?

149 responses

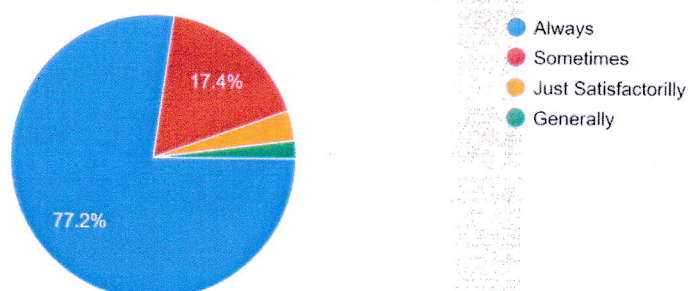

### 3.How well were the teachers able to communicate?

149 responses

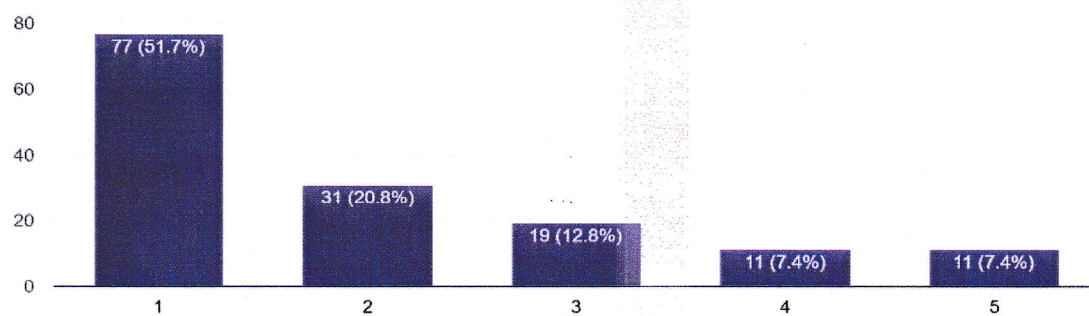

### 4.The teachers illustrate the concepts through examples and applications

149 responses

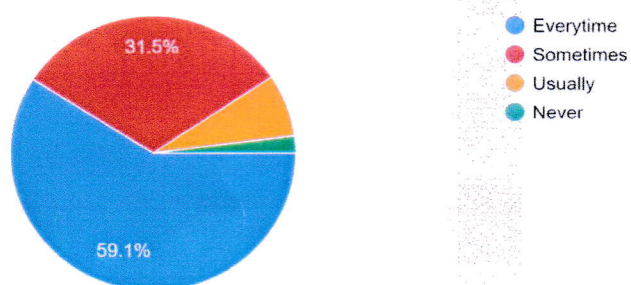

### 5..Teachers use ICT tools such as LCD projector, Multimedia, etc. while teaching

149 responses

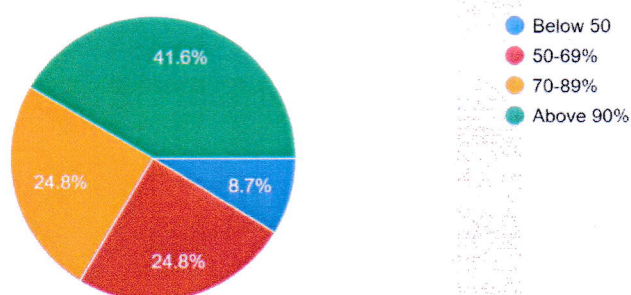

6. Teachers encourage you to participate in extracurricular activities

149 responses

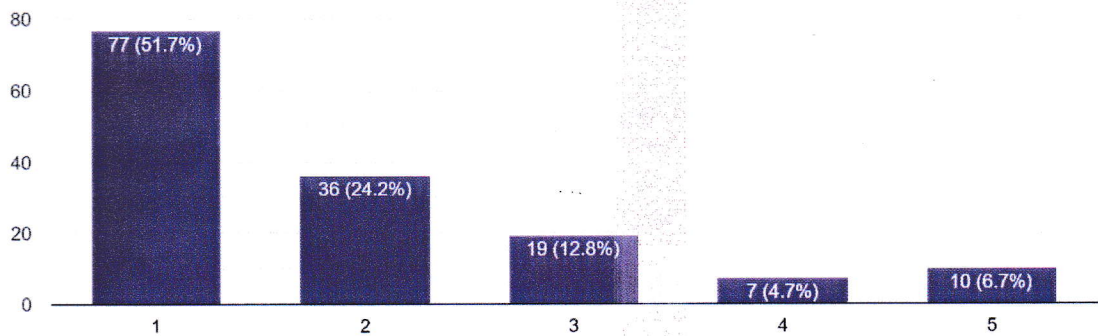

7. Efforts by the Institute/ teachers to inculcate soft skills, life skills and employ-ability skill

149 responses

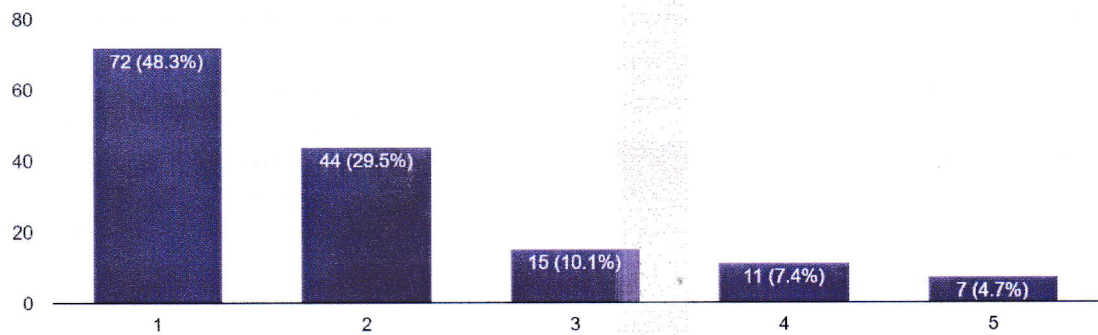

8. Language of communication used by Faculty in Class

149 responses

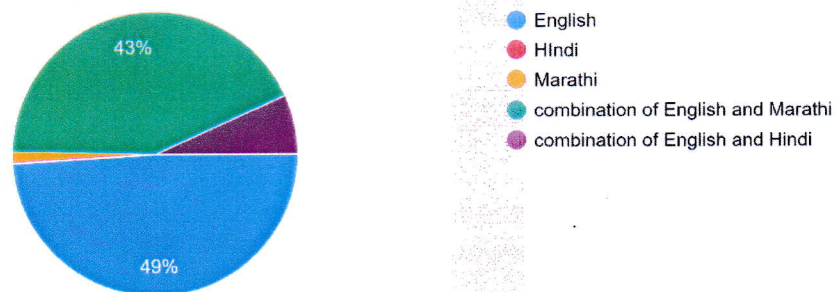



9. Faculty use case study discussion in Class

149 responses

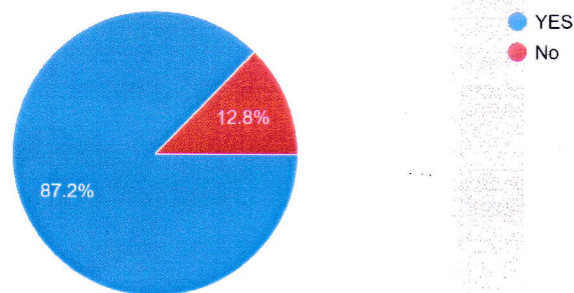

9. Faculty use case study discussion in Class

149 responses

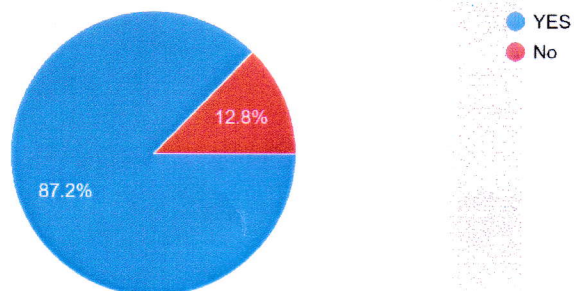

10. Are you satisfied with the delivery style and content of the faculty

149 responses

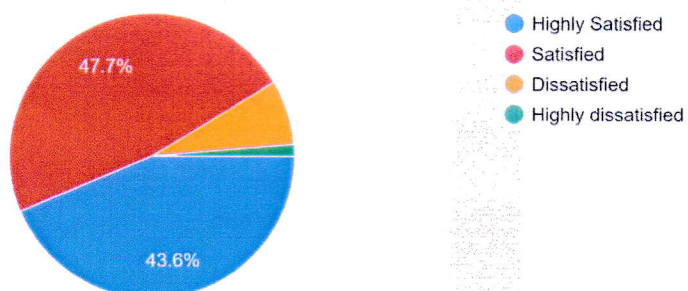

Date:03-03/2024



  
Dr. Prashant Survawanshi  
Director IMRT  
Director  
I.M.R.T., Nashik-2



Maratha Vidya Prasarak Samaj's

**Institute of Management Research and Technology, [IMRT].**

MVP Campus, Shivaji Nagar, Gangapur Road Nashik-422002, Maharashtra, India.

Tel.: (0253)2571650, E-mail: [mvpimrt@gmail.com](mailto:mvpimrt@gmail.com), web: [www.imrt.ac.in](http://www.imrt.ac.in)



Affiliated to Savitribai Phule Pune University, Pune & Recognized by AICTE, New Delhi, MSDTE Mumbai & Govt. of Maharashtra

**[NAAC Accredited by B+ Grade]**

ALUMNI FEEDBACK ANALYSIS A/Y 2023-2024

Sr No	Parameters	Agree	Sometimes Agree	Disagree	Strongly Disagree
1	Do you feel to be associated with IMRT an Alumni	32	16	4	3
2	Institute Organises various kind of activities for overall development of student	33	17	3	2
3	Are too willing to contribute to the development of Institute	39	14	2	0
4	Institute handles students grievances properly	35	16	3	1
5	Institute is having adequate computer labs for easy and fast access	41	11	2	1
6	Is education imparted at IMRT useful and relevant in your present job	34	18	3	0
7	Have to obtained sufficient technical knowledge (theory & practical	38	11	4	2
8	Has the Placement cell provided ample on campus & off campus opportunities	37	11	5	2
9	Do you like to join Institute Alumni Association	52	3	0	0
10	Is Institute providing good hospitality as Alumni after passing out	41	10	4	0

### Alumni Feedback in percentage:

Sr No	Parameters	Agree	Sometimes Agree	Disagree	Strongly Disagree
1	Do you feel to be associated with IMRT an Alumni	58	29	8	5
2	Institute Organizes various kind of activities for overall development of student	60	31	5	4
3	Are too willing to contribute to the development of Institute	71	25	4	0
4	Institute handles students' grievances properly	64	30	4	2
5	Institute is having adequate computer labs for easy and fast access	74	20	4	2
6	Is education imparted at IMRT useful and relevant in your present job	62	33	5	0
7	Have to obtained sufficient technical knowledge (theory & practical	70	20	8	2
8	Has the Placement cell provided ample on campus & off campus opportunities	68	20	8	4
9	Do you like to join Institute Alumni Association	95	5	0	0
10	Is Institute providing good hospitality as Alumni after passing out	75	18	7	0



## ALUMNI FEEDBACK 2023-24

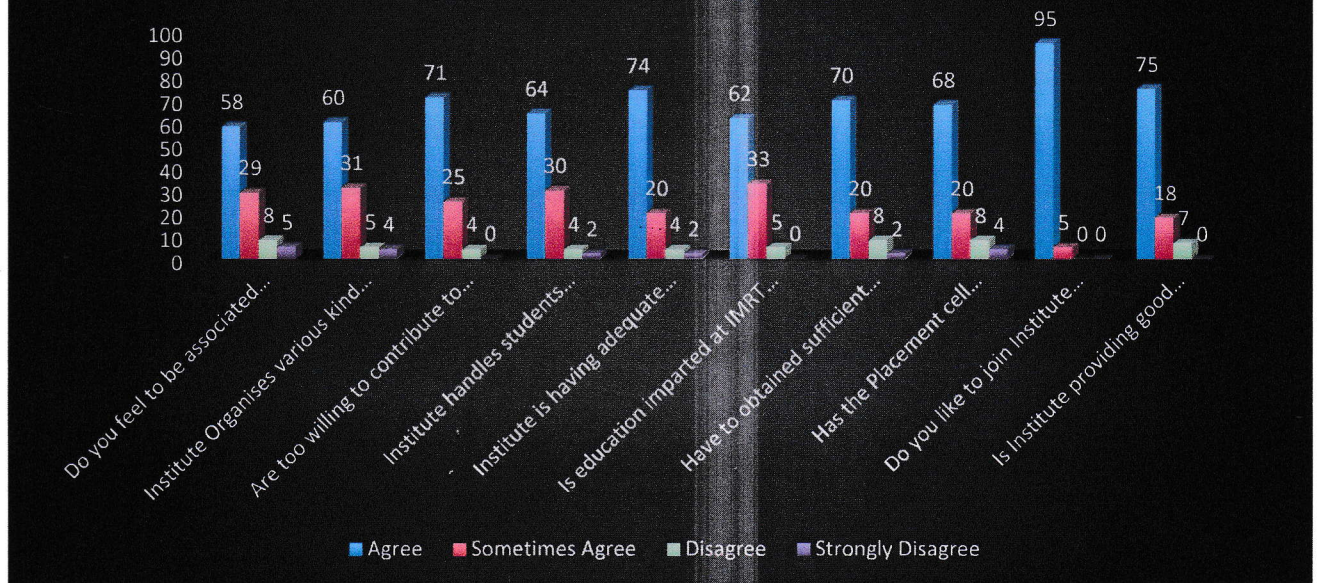

Date:03/ 05 /2024



*[Signature]*  
 Dr. P.B. Suryawanshi  
 Director IMRT  
**Director**  
**I.M.R.T., Nashik-2.**



Maratha Vidya Prasarak Samaj's

**Institute of Management Research and Technology, [IMRT].**

MVP Campus, Shivaji Nagar, Gangapur Road Nashik-422002, Maharashtra, India.

Tel.: (0253)2571650, E-mail: [mvpimrt@gmail.com](mailto:mvpimrt@gmail.com), web: [www.imrt.ac.in](http://www.imrt.ac.in)



Affiliated to Savitribai Phule Pune University, Pune & Recognized by AICTE, New Delhi, MSDTE Mumbai & Govt. of Maharashtra

**[NAAC Accredited by B+ Grade]**

**PARENT FEEDBACK ANALYSIS 2023-24**

Sr No	Parameters	Excellent	very Good	Good	Average	Poor
1	How is the ambience of the college with respect to the facilities given to your wards?	18	3	1	1	0
2	Do you think that the college environment is conducive for the overall development of your ward?	10	8	4	1	0
3	Is your ward given enough exposure as far as career orientation is concerned?	9	11	2	1	0
4	Is the environment of the college congenial for the students to discuss their problems?	6	12	3	2	1
5	Approach and availability of the authorities regarding any queries?	9	10	4	0	0
6	Are you satisfied with the communication at the college end regarding the regular performance of your ward?	5	11	5	1	1

**Parent Feedback in Percentage:**

Sr No	Parameters	Excellent	very Good	Good	Average	Poor
1	How is the ambience of the college with respect to the facilities given to your wards?	78	12	5	5	0
2	Do you think that the college environment is conducive for the overall development of your ward?	43	35	17	5	0
3	Is your ward given enough exposure as far as career orientation is concerned?	39	47	9	5	0
4	Is the environment of the college congenial for the students to discuss their problems?	26	52	13	9	0
5	Approach and availability of the authorities regarding any queries?	39	44	17	0	0
6	Are you satisfied with the communication at the college end regarding the regular performance of your ward?	20	52	20	4	4



## Parent Feedback Academic Year 2023-24

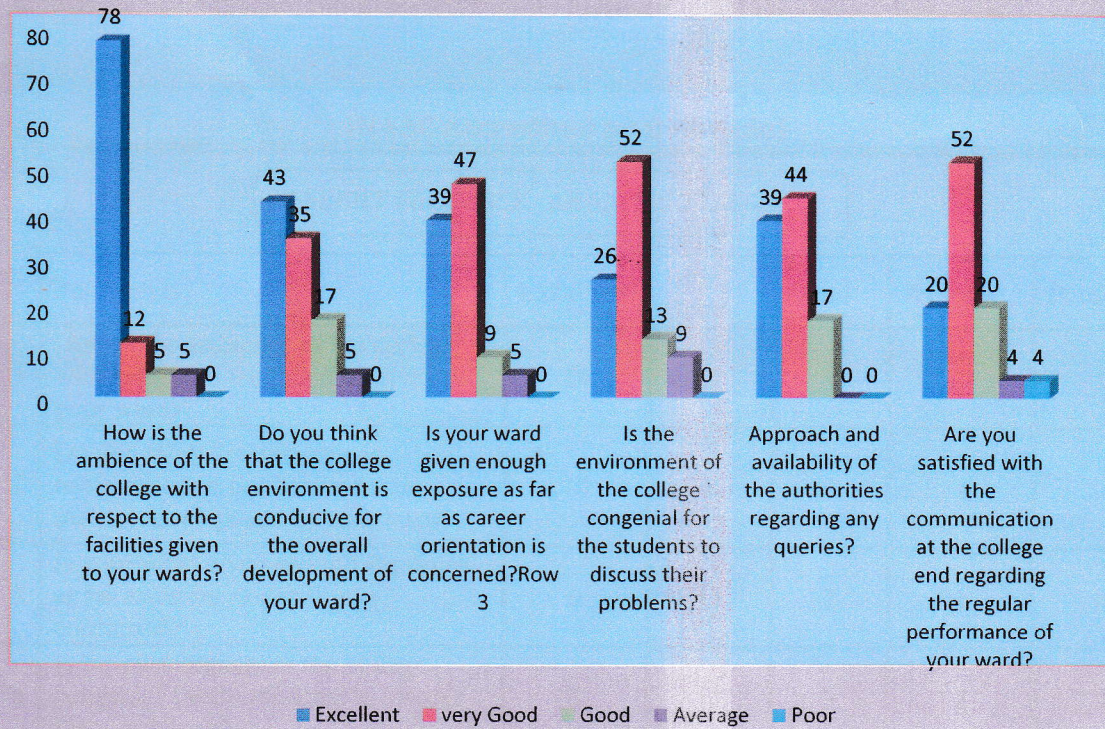

Date: 03 / 05 /2024



*[Signature]*  
 Dr. P.B. Suryawanshi  
 IMRT Director  
**I.M.R.T., Nashik-2.**